Approximative mass : 0.988 kg
Masse approximative

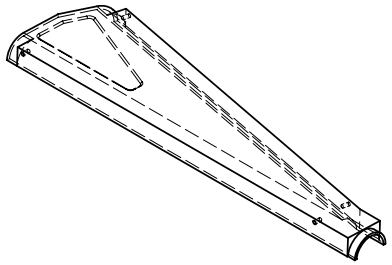

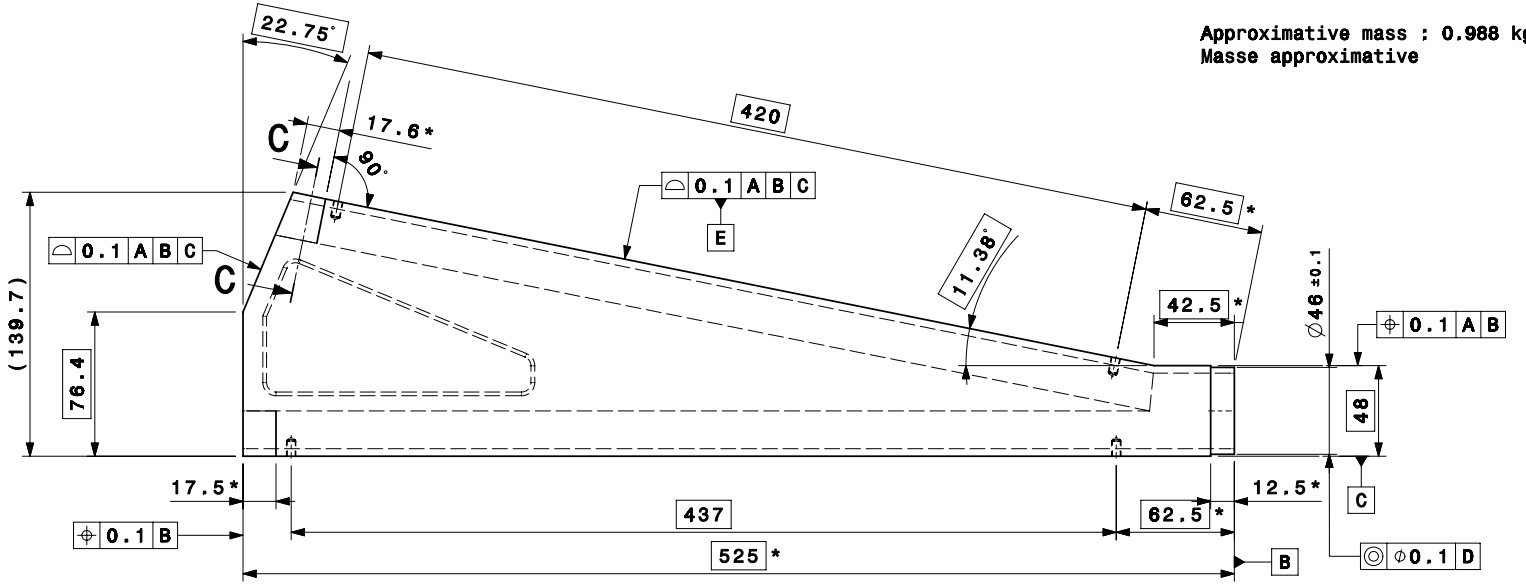


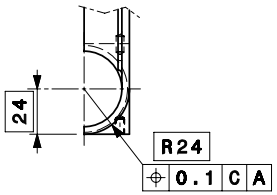


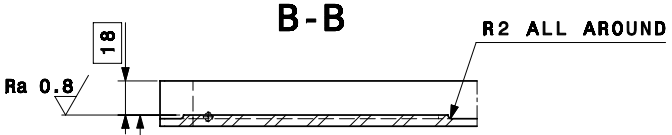


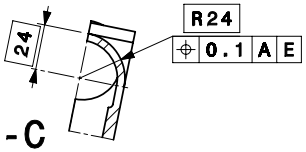


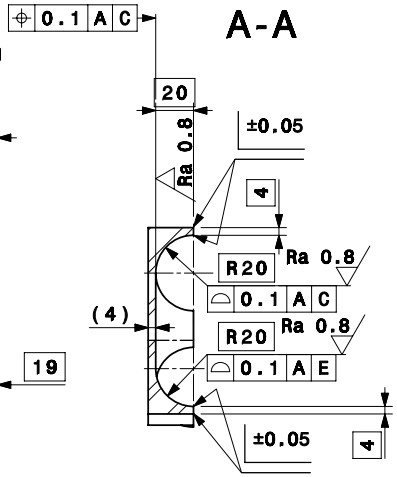


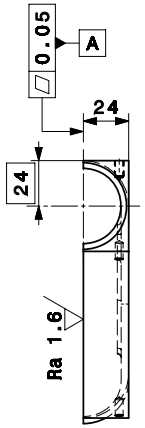


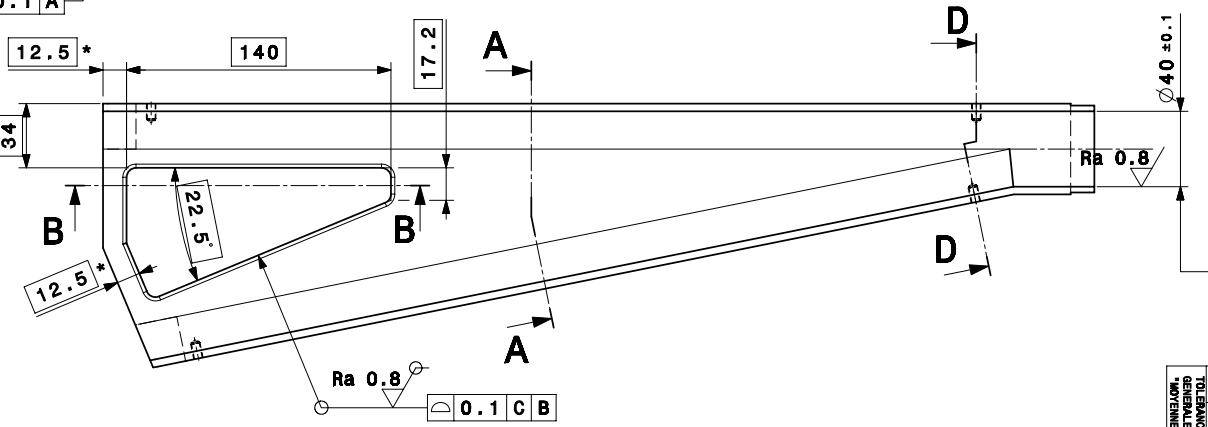


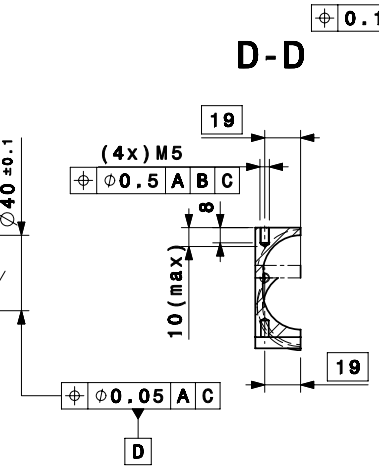


| | | | |
|---|---|---|---|
| TOLERANCES GENERALES "MOYENNE" | Tolerances geometriques, lineaires et angulaires | ISO 2768-mK-E | |
| | Aretes de forme non definie | ISO 13715 +0.5 +0.2 -0.5 -0.8 | |

Ra 3.2 / Ra 0.8 ( / )

Nota: les cotes ()* ont une surlongueur
the dimensions ()* include an extra length

| QUANT. | DESCRIPTION | POS | MAT. | OBSERVATIONS | REF.CERN |
|---|---|---|---|---|---|
| 1 | TOLE ALMG4.5MN RECUIT EP. 30mm | 1 | | | 44.02.40 |
| | TOLE ALMG4.5MN RECUIT EP. 30mm | | | | 130.1 |

ENS/ASS CTFMBHZ_106 S.ENS/S.ASS

CTF3 MAGNET BENDING HORIZONTAL

"Y(22.75°)" VACUUM CHAMBER ASSEMBLY
LOWER HALF SHELL
ENSEMBLE CHAMBRE A VIDE "Y(22.75°)"
DEMI COQUE INFERIEURE

ECHELLE SCALE 1:2

| | | |
|---|---|---|
| DES/DRA. | ACROTECNA | 2007-08-16 |
| CONTROLLED | | |
| RELEASED | | |
| APPROVED | | |

CTF\MBHZ_0\CTFMBHZ_0109

REMPLACE/REPLACES

NON VALABLE POUR EXECUTION
NOT VALID FOR EXECUTION

QAC -

CTFMBHZ_0109 SIZE 2 IND.

ORGANISATION EUROPEENNE POUR LA RECHERCHE NUCLEAIRE
EUROPEAN ORGANIZATION FOR NUCLEAR RESEARCH
GENEVE
Ce dessin ne peut etre utilise a des fins commerciales sans autorisation ecrite
This drawing may not be used for commercial purposes without written authorisation

DESSIN, RUGOSITE, TOLERANCES SELON NORMES ISO
DRAWING, RUGOSITY, TOLERANCES ACCORDING TO ISO STANDARDS
PROJECTION